



**County of Passaic
Administration Building**

401 Grand Street • Paterson, New Jersey 07505-2023

OFFICE OF THE COUNTY ENGINEER

Room 524

TEL: (973) 881-4456

FAX: (973) 742-3936

TDD: (973) 279-9786

STORM DRAIN CONNECTION PERMIT APPLICATION

DATE: December 17, 2024

The undersigned,

Victor D'Ambrosio, Chairman

(Print Name)

Acting as (Owner, Partner or Authorized Corporate Official by a Resolution adopted by the Company's Board of Directors) of

Manchester Utilities Authority (MUA)

(Company Name)

 Partnership

 Corporation

Or the Owner of a private residence

Hereby submit formal application to the Board of County Commissioners of the County of Passaic to grant approval to connect a new storm drain into the existing County of Passaic storm drain system within

Preakness Avenue

(Print Name of County Road)

In the Municipality of HALEDON

(Print Name)

If approved, the applicant will agree to the following terms and conditions:

1. The applicant will construct, at their expense, the entire proposed drainage system on their site, and also, the necessary extensions and connections into the County's system within the County's right-of-way. The applicant will supply all materials, labor and equipment to perform said work described and indicated on the submitted construction plans.
2. The applicant agrees to maintain, replace, and repair, when necessary, the constructed system with his own forces and at his own expense.
3. The applicant or their contractor shall obtain a Highway Opening and Use Permits, including payment of all required permit fees, and post the required bonds and insurance with the Passaic County Road Department, prior to commencing work.

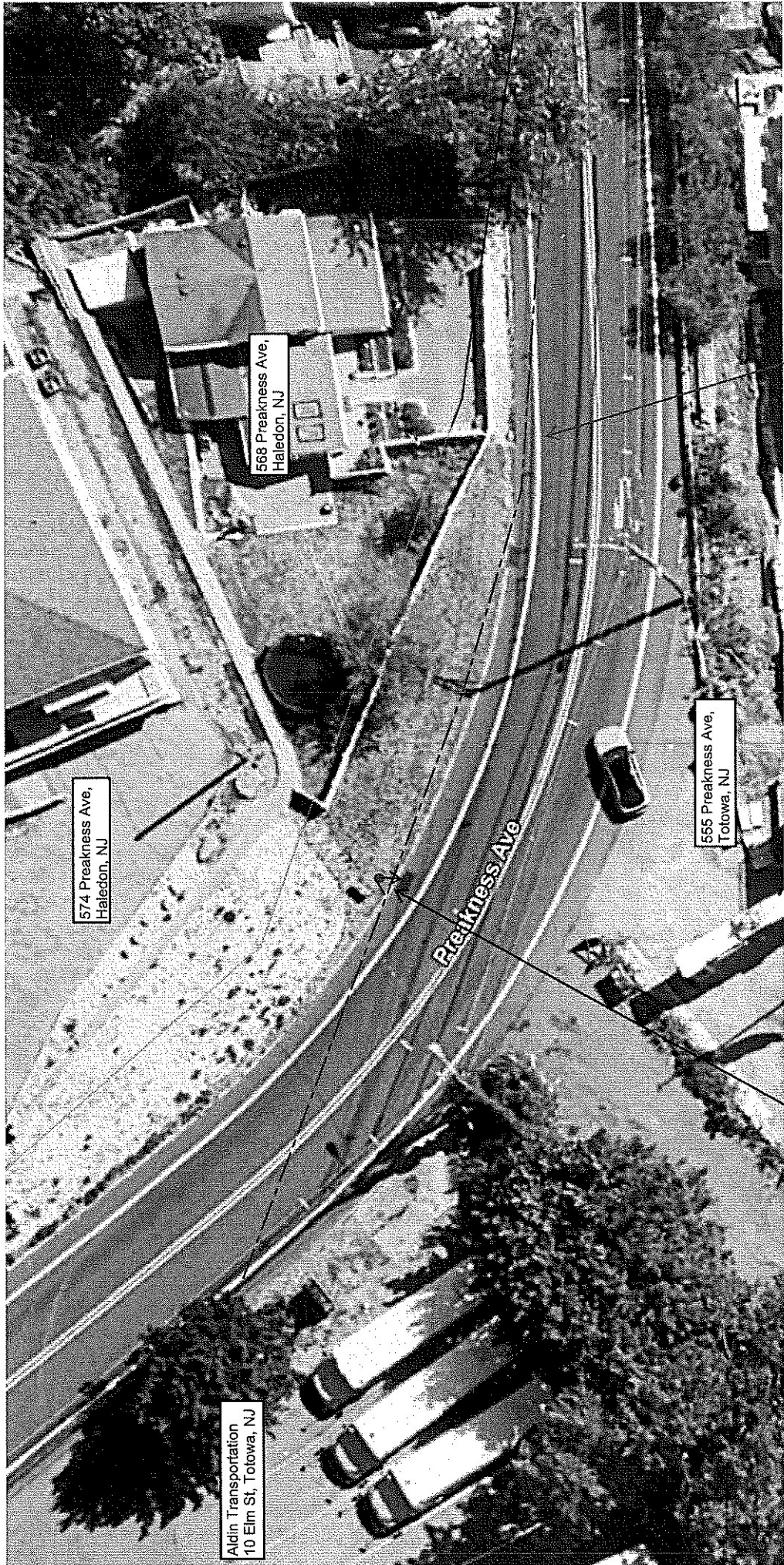

574 Preakness Ave,
Haledon, NJ

568 Preakness Ave,
Haledon, NJ

Aldin Transportation
10 Elm St, Totowa, NJ

555 Preakness Ave,
Totowa, NJ

Existing 2-inch water main
TO CONFIRM MARKOUTS

Proposed Flushing Station Location
Flusher is approximately 4ft below grade.
1-inch service connection
To discharge directly into the Catch Basin